



PROHIBITED ZONES
AERIAL IMAGES

Sensitive Areas (SAs)

Access instructions

- 301. Central NM Community College
All CNM campus' should be used for landings only in the case of an emergency
After landing, pilot should provide any basic info requested by CNM personnel; (e. g. Name, contact info, status of all passengers and crew, other)
After that, please pack up the equipment and leave the property in a safe manner.
- 302. Albuquerque Academy
Use Entry gate at Wyoming & Burseson (Westside of Academy)
Avoid manicured grass for landings, no vehicles on manicured grass
Land in mesa (natural) area of property
- 303. Albuquerque International Sunport
Follow instructions outlined in Section IV (Flight Restrictions) of the Balloon Operations Manual
- 304. Kirtland Air Force Base
Follow instructions outlined in Section IV (Flight Restrictions) of the Balloon Operations Manual
- 305. Sagebrush Church
No balloon landings on weekends
On Weekdays use the west side parking lot
- 306. Double Eagle Airport
Chase Crew call (505) 352-5595, 352-5596 or 352-5597 for escort onto property
- 307. Sandia Pueblo
Chase Crew call Pueblo Police Department (505) 890-1428 for escort onto property
Follow instructions outlined in section IV (Flight Restrictions) of the Balloon Operations Manual
- 308. North Edith Addition
No launches, final landings only
- 309. City of Albuquerque Natural Area
No vehicles allowed, carry out only
- 310. City of Albuquerque Wildflower Park
No Vehicles allowed, carry out only
- 311. City of ABQ Golf Courses
Chase Crew call Golf Center and inform of approximate landing location. Follow any instructions provided by course personnel. Keep vehicles off greens, tee boxes and fairways. Cart paths and service roads are accessible.
- 313. Ben E. Kieth
For balloon retrieval after conducting a safe landing outlined in purple, proceed to guard gate to enter property.
On Sundays the security guard may not be in guard house. If no guard call 505-897-2420 for IPS dispatch.

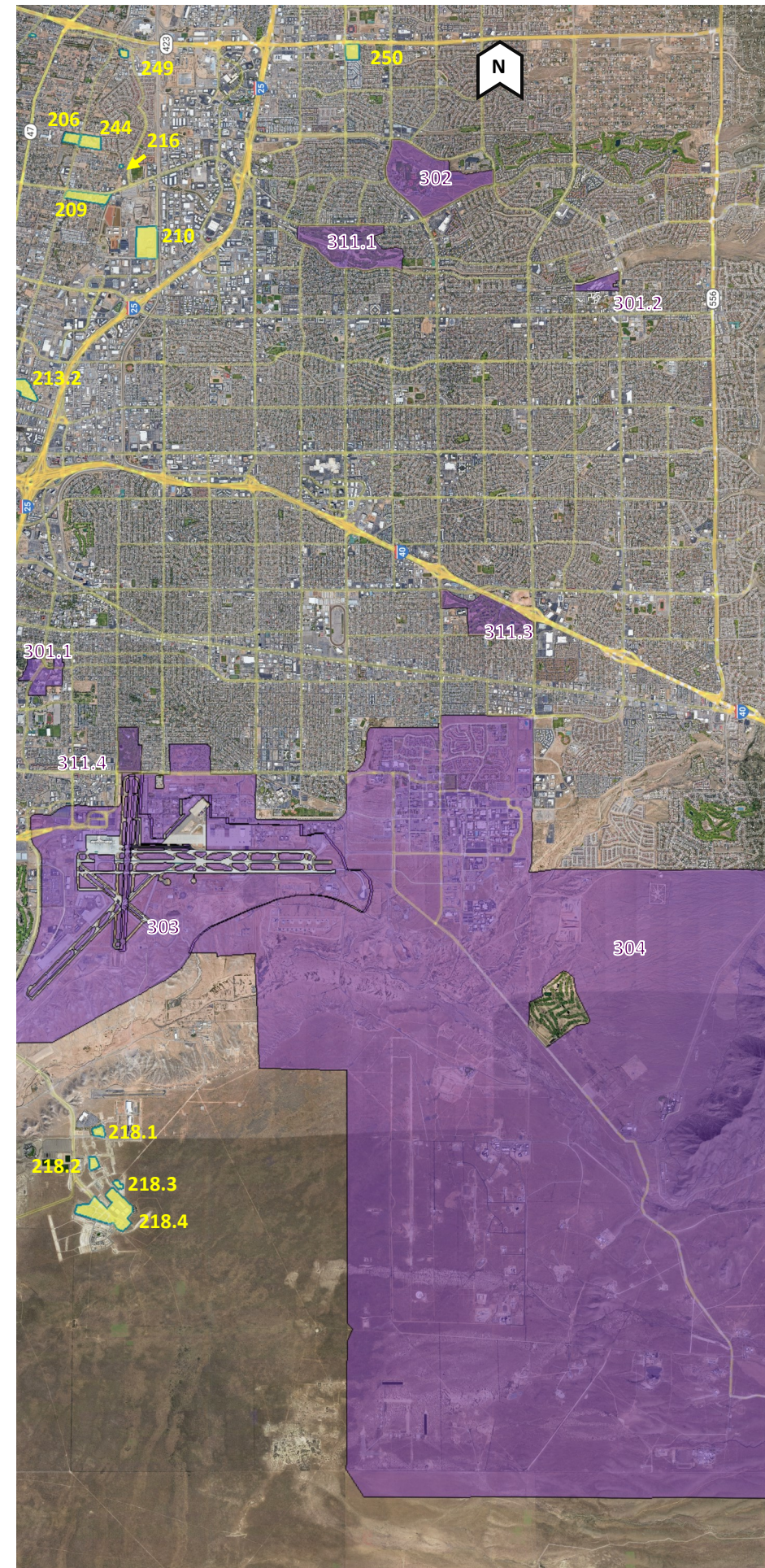

Yellow Zones

- 206. 7017 Edith
- 209. Sandia Prep
- 210. Vulcan
- 213.2 Detention Center
- 216. Tokay
- 218. Mesa Del Sol
- 244, Tres Lagunas
- 249. NM Earth Industries
- 250. FAA Complex

Purple Zones

- 301. CNM
- 302. Albuquerque Academy
- 303. Albuquerque International Airport
- 304. Kirtland Air Force Base
- 311. ABQ City Golf Courses



Red Zones

- 121. RG Zoo 6000' MSL
- 122. Power Company 6100' MSL
- 127. Valley Rd 5400' MSL
- 130. Western Refining 5200' MSL
- 132. Valle de Oro Nat. Wildlife Res. 5400' MSL

Yellow Zones

- 204. Sigler Prop
- 217. RG Jewelers

Purple Zones

- 301. CNM

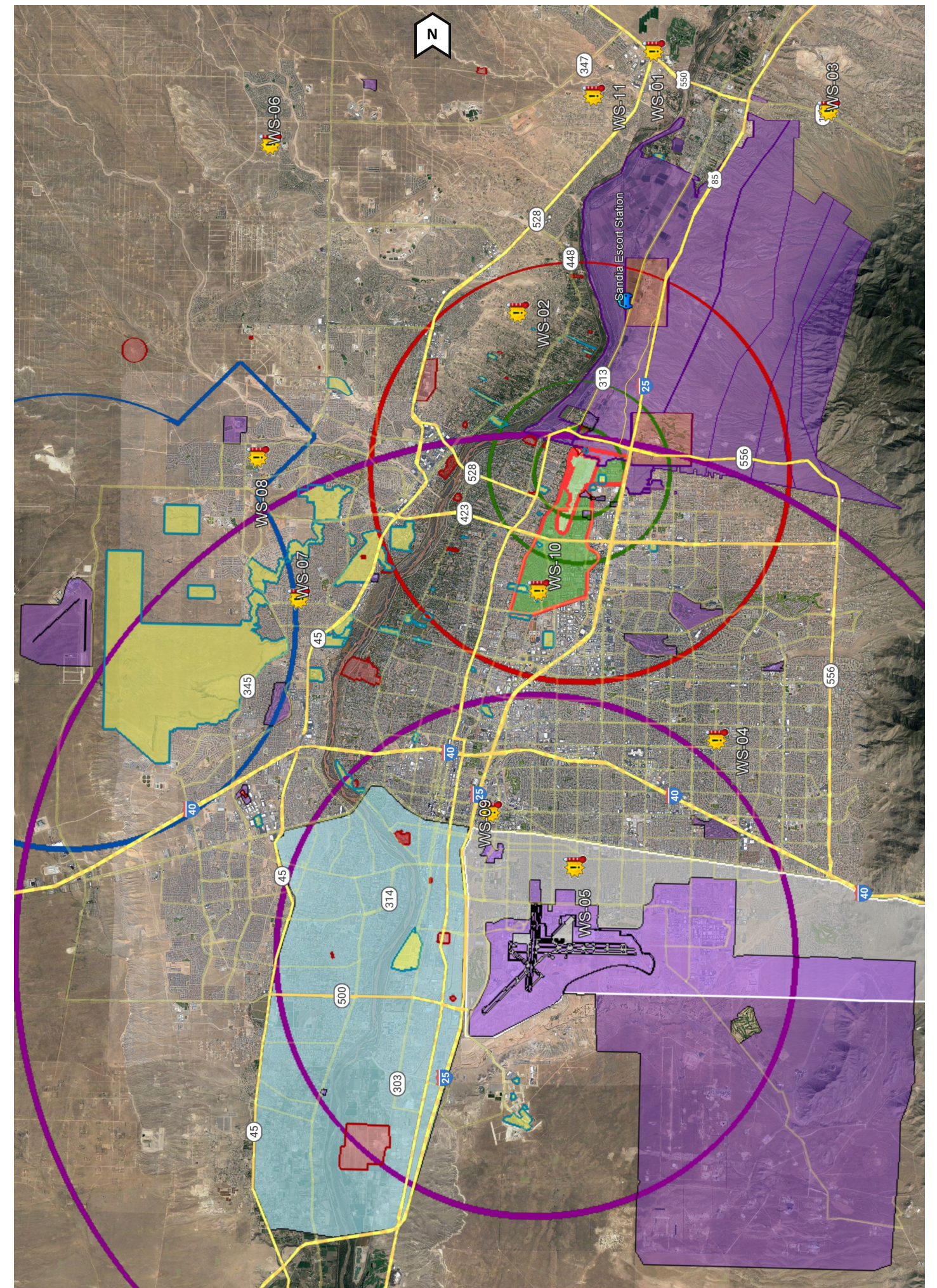

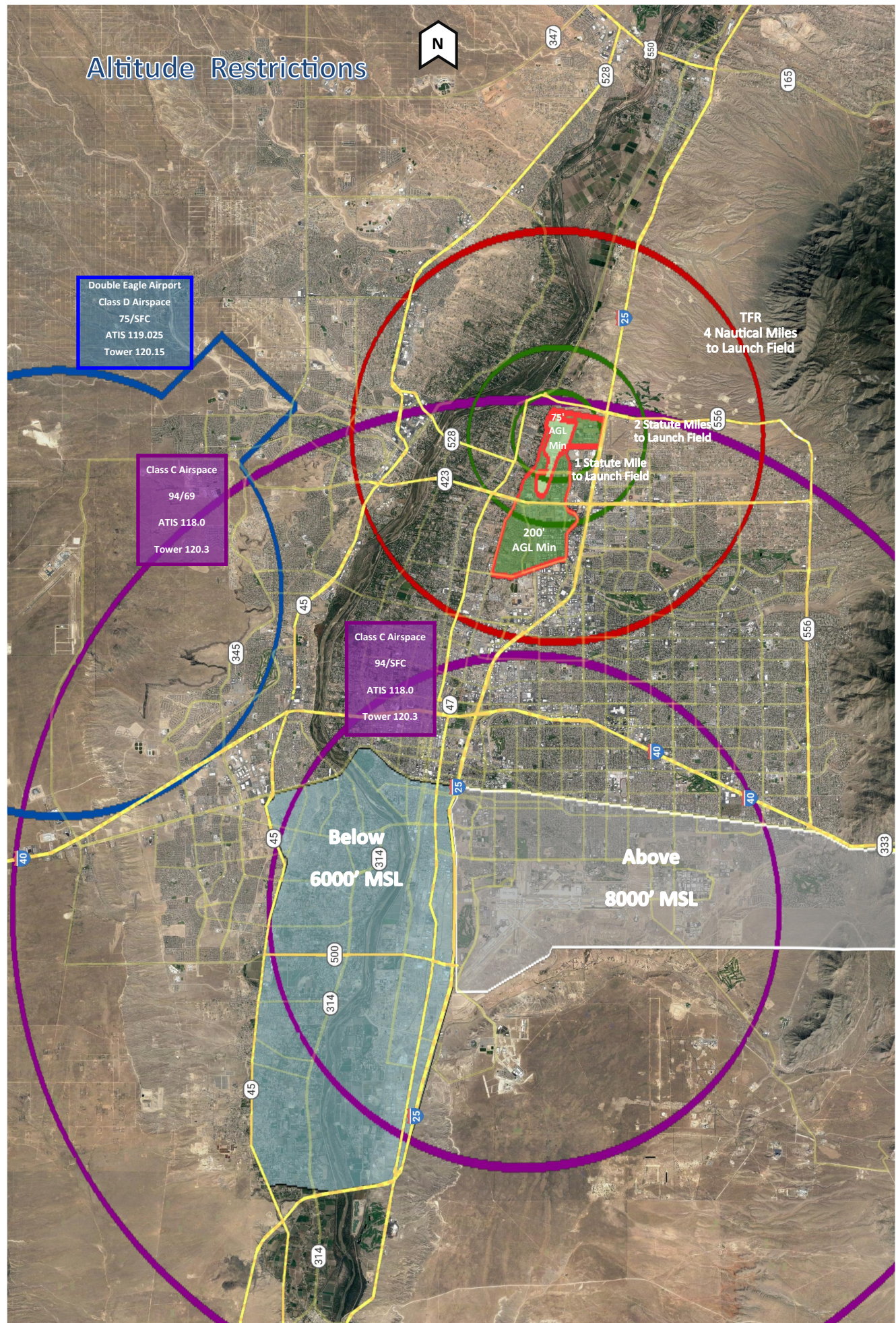

Red Zones

- 109. LS Riding Stables 6000' MSL
- 114. Bosque Circle 5500' MSL
- 115. Duke Insulation 5500' MSL
- 117. Alban Hills 5600' MSL
- 120. Rio Grande Nature Center 5500' MSL
- 121. Rio Grande Zoo 6000' MSL
- 124. R.G. Botanical Garden 5500' MSL
- 125. Lobo Farms 6000' MSL
- 129. Valley Gold Farms 5500' MSL
- 130.1 Western Refinery 520' MSL
- 133. Ortega Rd. 5500' MSL
- 135. Palmyra Ave. 5700' MSL

Yellow Zones

- 205. ABQ Open Space
- 207. Bosque School Soccer Field
- 208. La Luz Townhomes
- 211. Guadalupe Trail
- 212. St Pius High School
- 213. Detention Centers
- 214. Rio Grande Botanical Garden
- 215. No. Andalusia at La Luz
- 219. Los Pablanos Fields
- 221. Petroglyph Nat'l Monument
- 226. El Alhambra
- 230. Montano & Rio Grande
- 231. Los Metates
- 232. Alban Hills
- 233. Rio Grande
- 235. Leatherwood Lane
- 240. S.I.P.I.
- 241. Indian Pueblo C.C.
- 248. 8400 4th NW

Purple Zones

- 301. CNM
- 305. Sagebrush Church

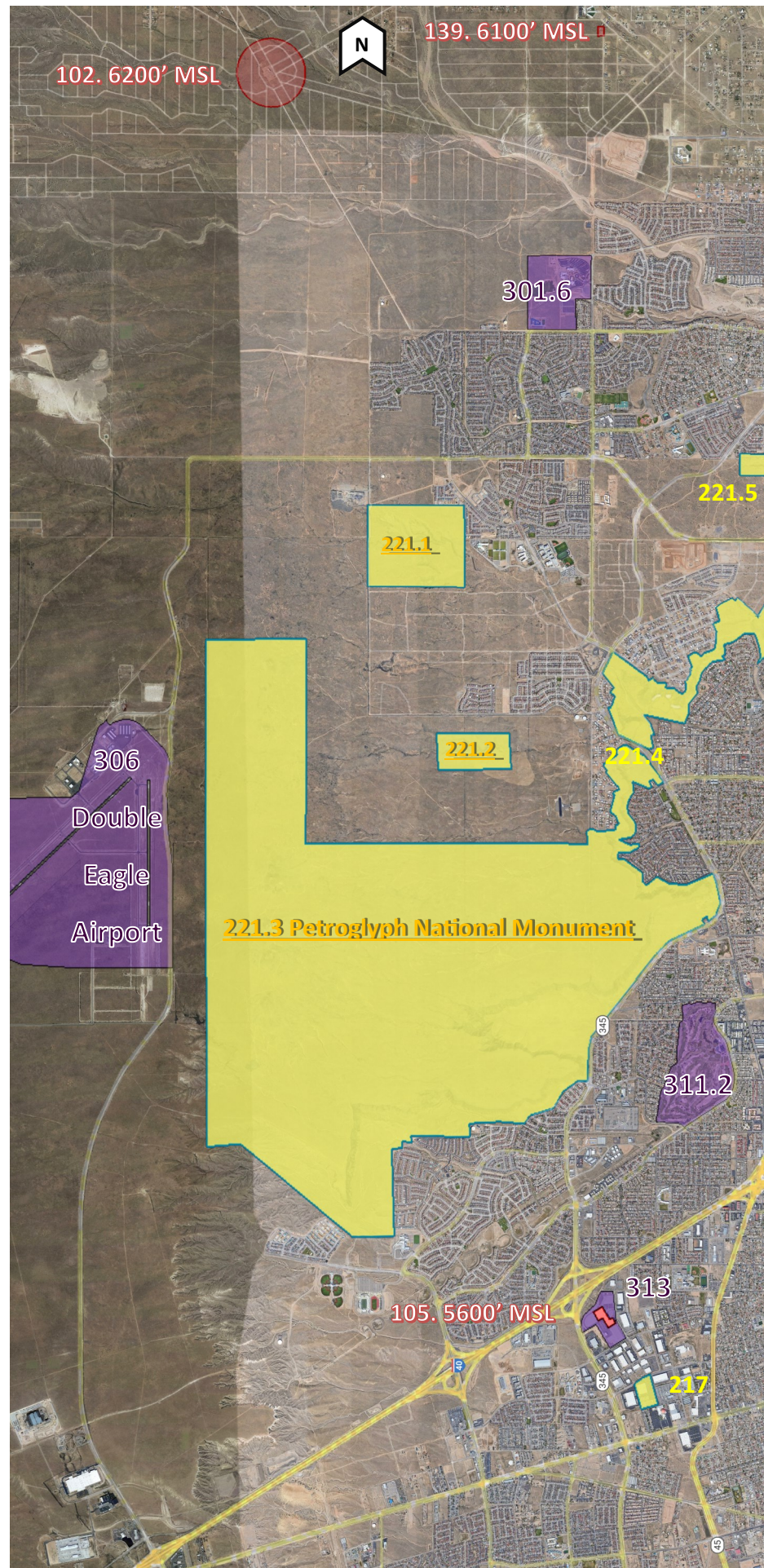

Red Zones

- 102. Gas Company 6200' MSL
- 105. Ben E. Keith 5600' MSL
- 139. 12th Ave 6100' MSL

Yellow Zones

- 217. RG Jewelers
- 221. Petroglyph National Monument

Purple Zones

- 301. CNM
- 306. Double Eagle Airport
- 311.2 Ladera Golf Course
- 313. Ben E. Keith

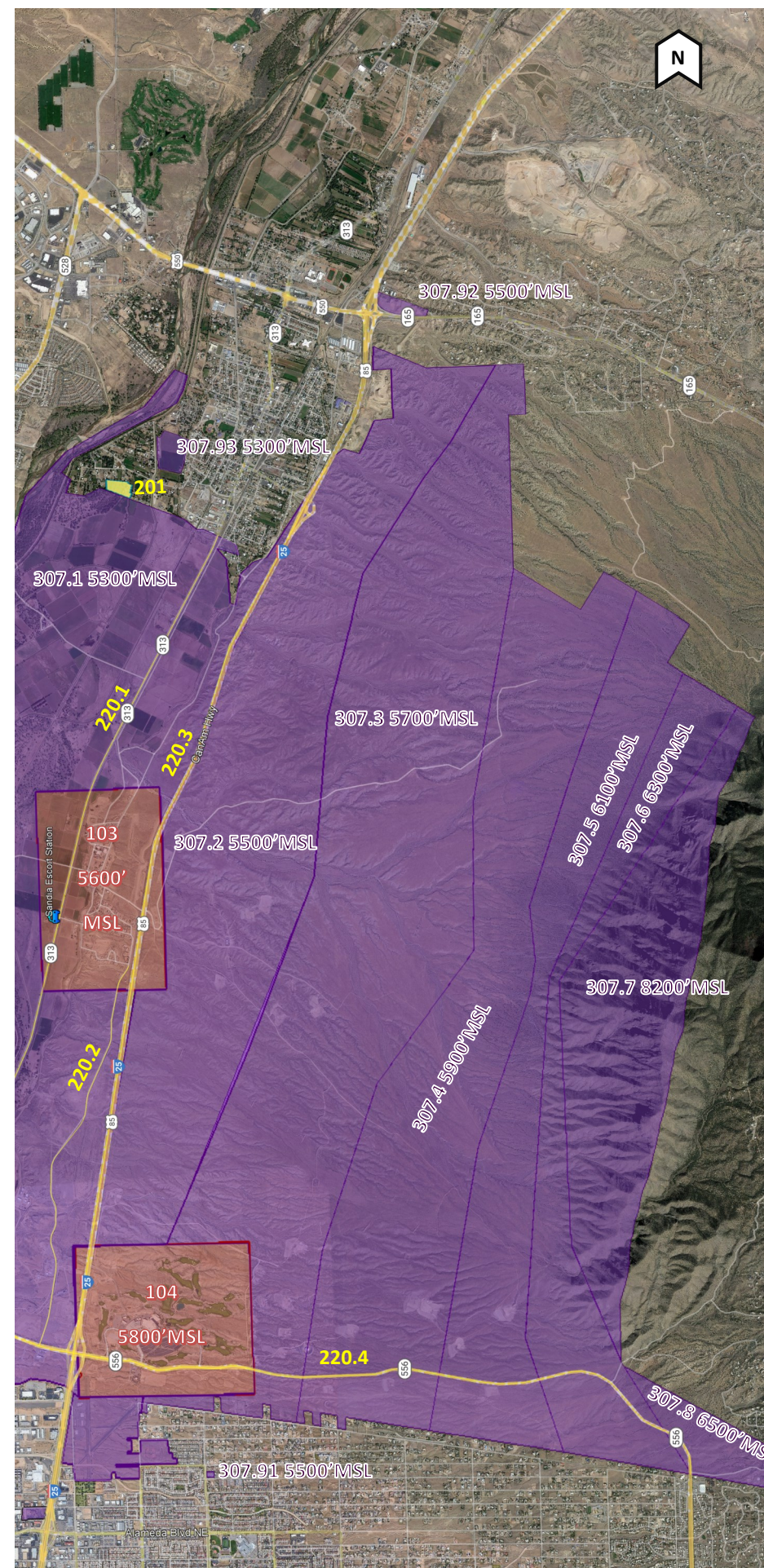

Red Zones

- 103. Sandia Village 5600' MSL
- 104. Sandia Resort and Casino 5800' MSL

Yellow Zones

- 201. Calle Alamito
- 220. Sandia Roads
- 220.1 Hwy 313 and No. 4th St.
- 220.2 Sandia Tribal Rd.
- 220.3 I-25
- 220.4 Tramway and Roy Rd.

Purple Zones

- 307. Sandia Pueblo
- 307.1 5300' MSL
- 307.2 5500' MSL
- 307.3 5700' MSL
- 307.4 5900' MSL
- 307.5 6100' MSL
- 307.6 6300' MSL
- 307.7 8200' MSL
- 307.8 6500' MSL
- 307.91 5500' MSL
- 307.92 5500' MSL
- 307.93 5300' MSL



Red Zones

- 101. Arabian Horses 6000' MSL
- 103. Sandia Village 5600' MSL
- 106. Camino De Lucia 5500' MSL
- 107. Paseo de Dulcelina 5500' MSL
- 110. Casey Jones 5500' MSL
- 111. No. 4th Sandia Pueblo 5500' MSL
- 112. Propane 5300' MSL
- 115. Duke Insulation 5500' MSL
- 116. 2nd and Alameda 5500' MSL
- 133. Ortega Rd. 5500' MSL
- 136. W. La Entrada Rd. 5600' MSL
- 137. Loma Larga 5500' MSL
- 140. El Camino Verde 5500' MSL
- 141. Shaw Stables 5600' MSL

Yellow Zones

- 202. Fireworks
- 203. Honeywell
- 211. 8017 Guadalupe
- 220. Sandia Roads
- 222. Green Lane
- 223. CW Farms
- 224. Coronado Rd
- 225. Sumco
- 227. Cinco Milagros
- 228. Bender Property
- 229. Sagebrush Dr.
- 234. 9201 Edith
- 237. Rupert Lane
- 238. Armijo Lane
- 239. Mule Barn Site
- 246. Bonner Property
- 247. 3501 Corrales Rd
- 248. 8400 4th NW

Purple Zones

- 301. CNM
- 307. Sandia Pueblo
- 308. North Edith Addition
- 309. Natural Area CoA (No Vehicles)
- 310. Wild Flower Park (No Vehicles)



Red Zones

- 108. Intel 5800' MSL
- 113. 17th Rio Rancho 5900' MSL
- 114. Bosque Circle 5500' MSL
- 115. Duke Insulation 5500' MSL
- 133. Ortega Rd 5500' MSL
- 135. Palmyra Ave. NW 6000' MSL
- 138. Watermelon Mtn. Ranch 6000' MSL
- 139. 12th Ave. Rio Rancho 6100' MSL
- 140. El Camino Verde 5500' MSL

Yellow Zones

- 221. Petroglyph Nat'l Monument
- 224. Coronado
- 245. The Village
- 247. 3501 Corrales Rd

Purple Zones

- 301. CNM