

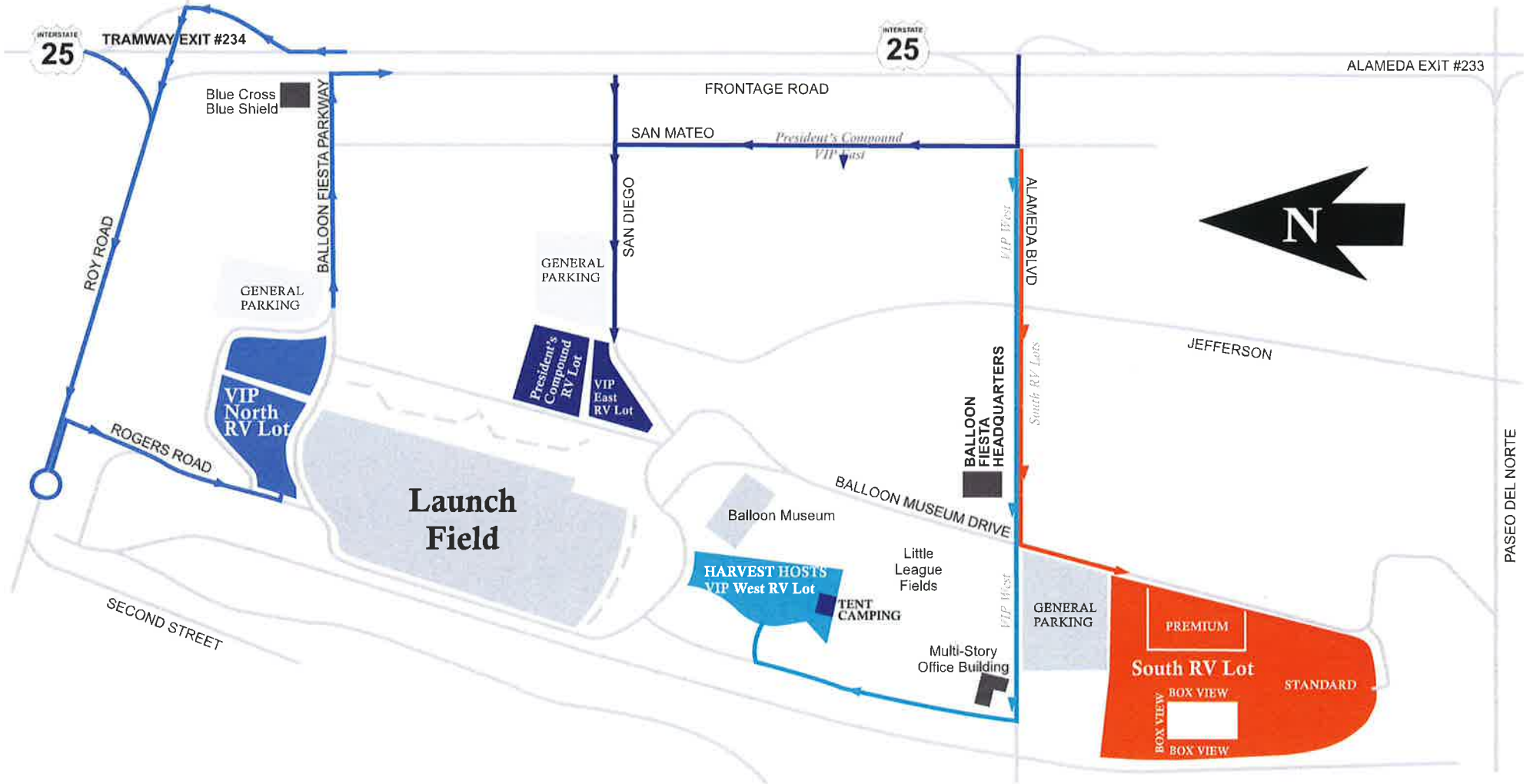

# 2022 RV Site Locations on Grounds



## VIP NORTH RV LOT

- Exit Tramway Blvd.(Exit 234)
- Proceed west on Tramway/Roy Rd.
- Proceed to round-about
- Travel through round-about to u-turn to travel east and go to Rogers Road
- Turn right on Rogers Road
- Turn left into the VIP North lot
- For Check-In Only

## PRESIDENT'S COMPOUND and VIP EAST RV LOTS

- Exit Alameda Blvd.(Exit 233)
- Proceed west on Alameda
- Take first right onto San Mateo
- Turn left on San Diego *Pass the water tank*
- Turn right into the parking lot
- Proceed straight into the lot to check in

## HARVEST HOSTS VIP WEST RV LOT

- Exit Alameda Blvd.(Exit 233)
- Proceed west on Alameda
- Stay in the right hand lane
- Travel west just past the multi-story office building (United Health Insurance)
- Make a right turn into the office building parking-follow the signs to the check-in

## SOUTH RV LOT (Premium, Standard and Box View)

- Exit Alameda Blvd.(Exit 233)
- Proceed west on Alameda
- Stay in the left hand lane to make a left turn at Balloon Museum Drive
- Follow the signs to check in booth

# ***Traffic Notice***

**During the rush periods it is generally not possible to get back to the RV facilities.**

**The Albuquerque Police Department routes and restricts traffic to affect the safest and most expeditious flow of inbound and outbound traffic to and from the launch fields. They can sometimes be short with folks who stop to ask questions as their primary function is to move traffic. Please plan your travels so that you do not have to get back to the park between the hours of **4:00 am to 10:00 am** and between the hours of **3:00 pm to 7:00 pm** and **8:30 pm to 10:00 pm** as you may be routed in directions you do not wish to travel.**